295
COAST GUARD

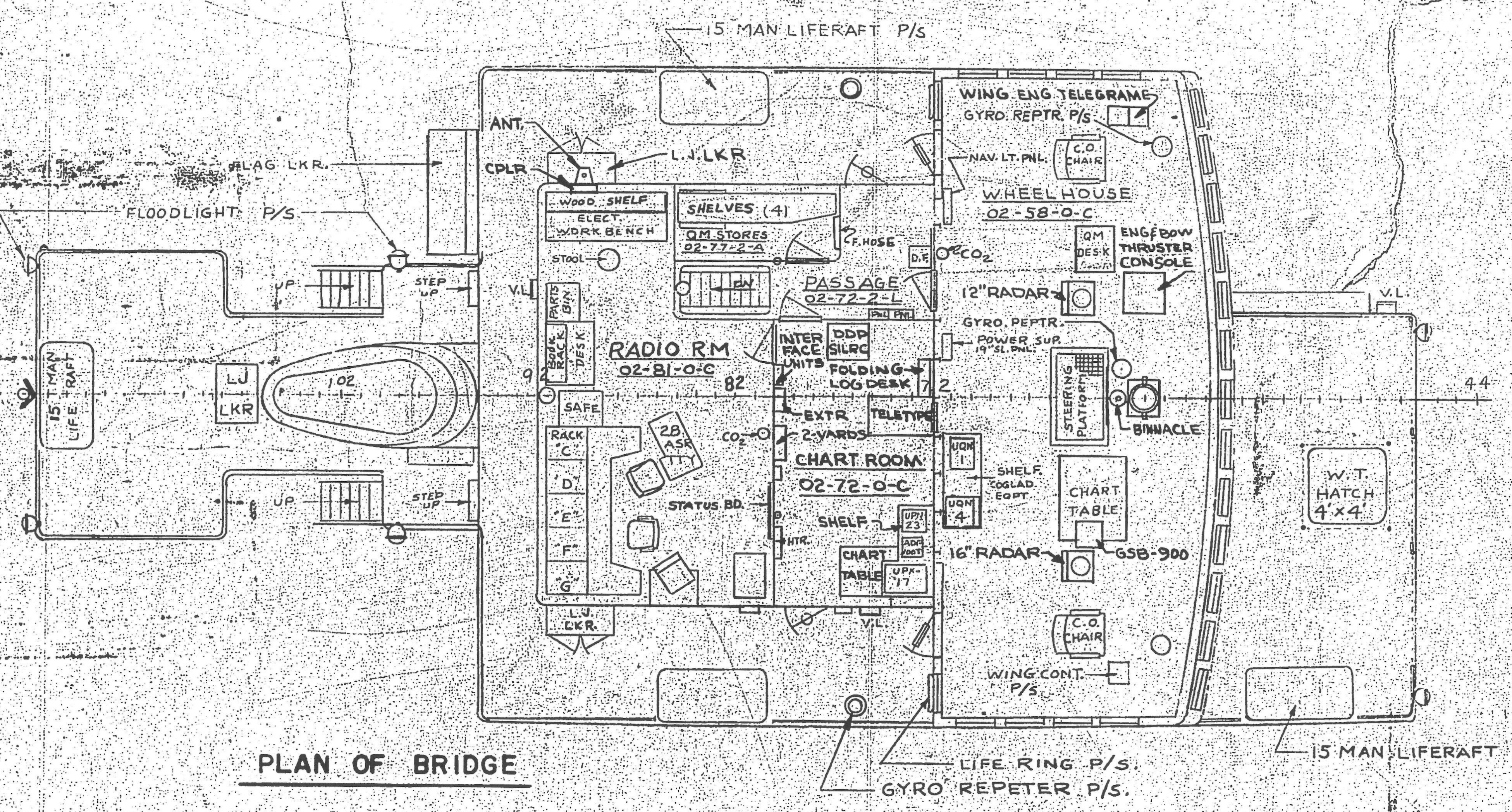
15 MAN LIFERAFT P/S
FLAG LKR.
FLOODLIGHT P/S
ANT.
CPLR
L.J. LKR
15 MAN LIFE RAFT
LJ LKR
102
UP
STEP UP
V.L.
WOOD SHELF
ELECT. WORK BENCH
STOOL
PARTS BIN
BOOK RACK
DESK
SAFE
RACK C D E F G
RADIO RM
02-81-0-C
82
92
28 ASR TTY
CO2
STATUS BD.
HTR.
L.J. LKR.
SHELVES (4)
QM STORES 02-77-2-A
F. HOSE
DN
D.F.
PASSAGE
02-72-2-L
INTER FACE UNITS
DDP SILRC
FOLDING LOG DESK
EXTR
2 YARDS
TELETYPE
CHART ROOM
02-72-0-C
SHELF
UPN 23
ADF
CHART TABLE
UPX-17
UQN 1
UQN 4
SHELF COGLAD EQPT.
72
WING ENG TELEGRAME
GYRO. REPTR. P/S
NAV. LT. PNL.
C.O. CHAIR
WHEELHOUSE
02-58-0-C
QM DESK
ENG & BOW THRUSTER CONSOLE
12" RADAR
GYRO. REPTR.
POWER SUP. 19" SL. PNL.
STEERING PLATFORM
BINNACLE
CHART TABLE
GSB-900
16" RADAR
C.O. CHAIR
WING CONT. P/S
V.L.
44
W.T. HATCH 4'x4'
15 MAN LIFERAFT
LIFE RING P/S.
GYRO REPETER P/S.

PLAN OF BRIDGE

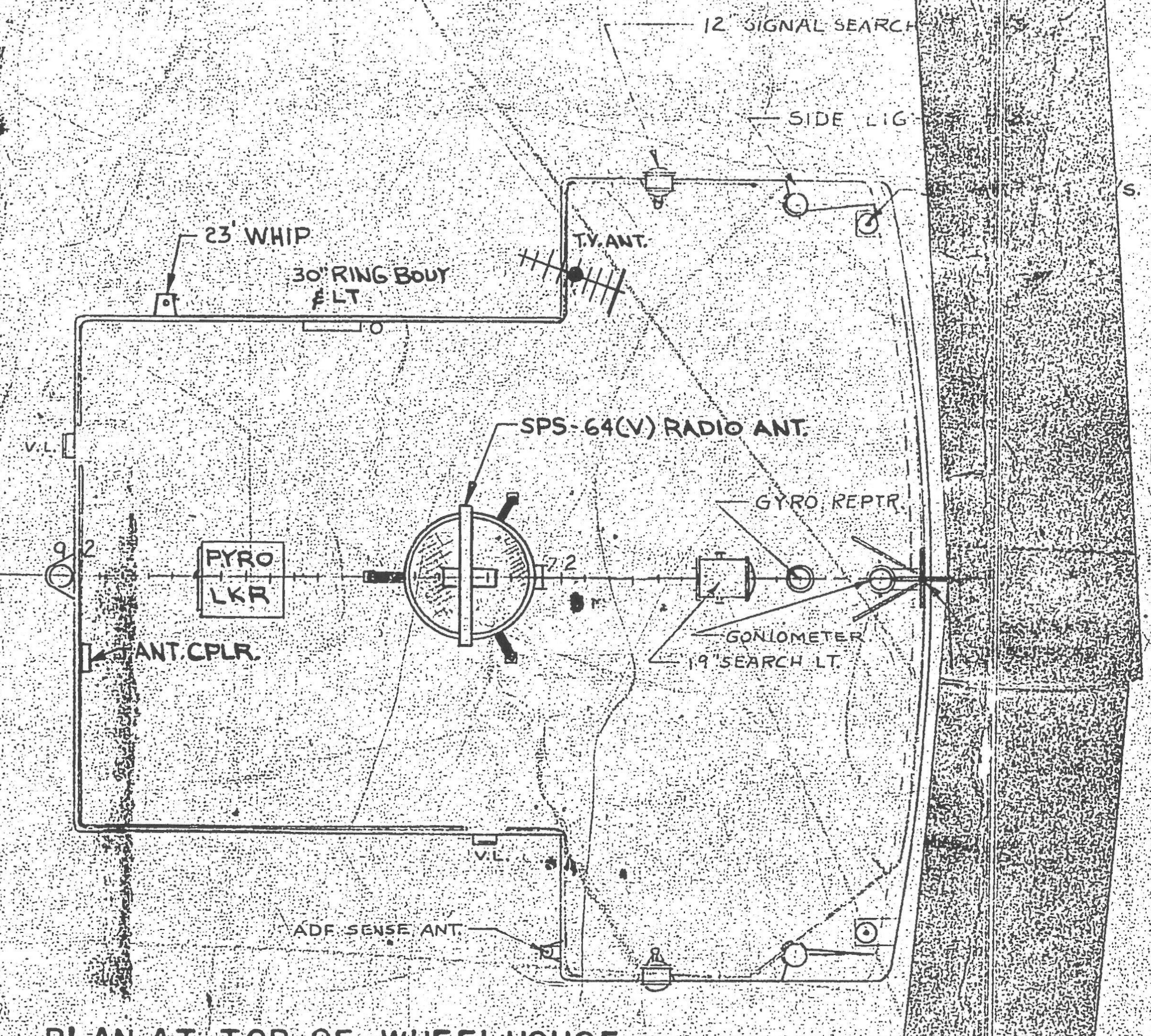
12" SIGNAL SEARCH
SIDE LIG
23' WHIP
30" RING BOUY & LT
T.V. ANT.
V.L.
92
PYRO LKR
ANT. CPLR.
SPS-64(V) RADIO ANT.
72
GYRO. REPTR.
GONIOMETER
19" SEARCH LT.
V.L.
ADF SENSE ANT.

PLAN AT TOP OF WHEELHOUSE

GENERAL INFORMATION

LENGTH, OVERALL	180 FT-4 IN.
LENGTH, BETWEEN PERPENDICULARS	170 FT-0 IN.
BEAM, MOULDED	37 FT-0 IN.
BEAM, MOULDED WATERLINE	34 FT-0 IN.
DRAFT, MEAN (DWL)	12 FT-0 IN.
DISPLACEMENT (CORRES. DWL)	935 TONS

ACCOMODATIONS

CAPTAIN	1
WARDROOM	8
CPO	6
ENLISTED	56
SENIOR SCI.	1
TOTAL	72

CANCELLED 3/26/92 BF

76TE 0103

BOOKLET OF GENERAL PLANS
U.S. COAST GUARD CUTTER
EVERGREEN
WAGO-295

* - SEPIA
O - ORIGINAL

PLAN DISTRIBUTION	DATE ISSUED 3-6-73	2-21-79
INDUSTRIAL DEPT.		1
STRUCTURAL SHOP X10		
MECHANICAL SHOP X20		
ELECTRO SHOP X30		
SERVICES SHOP X40		
X42		2
SAFETY OFFICE X50		1
SUPPLY DEPT.		
COMDT (ENE)	*	*
COMDT		
C.G. DISTRICT #3	0	0
EVERGREEN	2	2
ENGINEERING DIV. (H)	1	1
MGT. SERVICES, REPROD FILES	*	*
ALTERATION	B	C
TOTAL	3	7

Deteriorating Document Replaced by Xerox Copy

REV.	DATE	APPD.		BY
C	12/21/78	ZL B	BOOKLET CORRECTED TO AGREE WITH ARR. OF VESSEL DURING AVAILABILITY U.S. COAST GUARD YARD 1978	R W C
B	3/2/73	EKH C	BOOKLET CORRECTED FOR MAJOR OCEANOGRAPHIC MODERNIZATION AS BUILT AT U.S.C.G. YARD 1972-73.	C
A	9/70	JJM Quil	BOOKLET UPDATED TO AGREE WITH ARRGT. OF VESSEL IN ACCORD WITH COMDT INSTR. 9010-1B BY CGDI (ene)	B W M

U.S.C.G. FIRST DISTRICT BOSTON, MASS.

NAVAL ENGINEERING

DE.
DR. SOZ
TR.
C'K'D Rae

CH. SECT.

WAGO 295

USCGC

EVERGREEN

BOOKLET OF GENERAL PLANS

APPROVED
DATE 9-18-67
U.S.C.G. CHIEF OF BRANCH

C. G. DRAWING NO.
76TE-0103-16
REV. C

SCALE 1/8" = 1'-0"
SHEET 1 OF

CG-3408-B
12-52

STANPAT CO. WHITESTONE

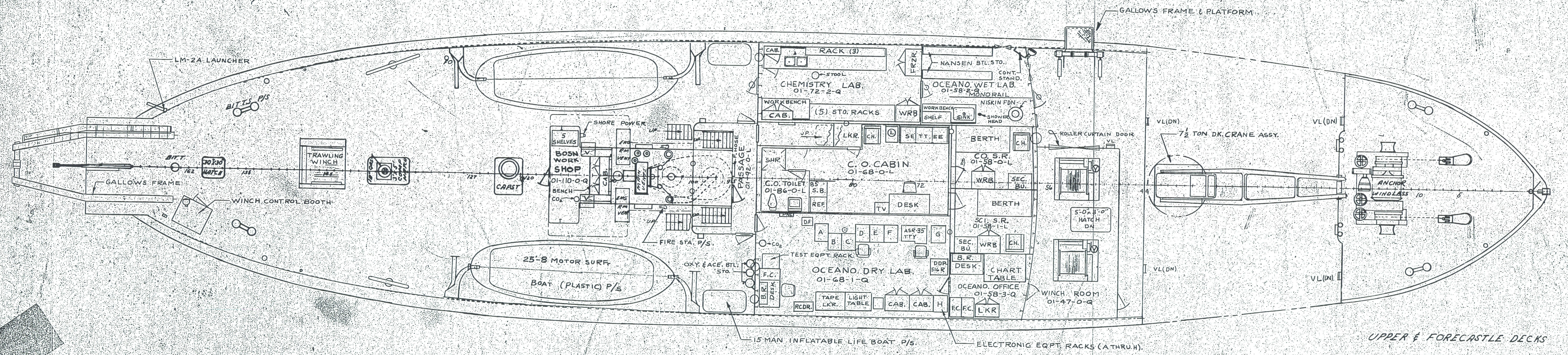
GALLOWS FRAME & PLATFORM
LM-2A LAUNCHER
GALLOWS FRAME
TRAWLING WINCH
WINCH CONTROL BOOTH
BOSN WORK SHOP 01-110-0-Q
SHORE POWER
FIRE STA. P/S
RACK (3)
CHEMISTRY LAB. 01-72-2-Q
(5) STO. RACKS
C.O. CABIN 01-68-0-L
C.O. TOILET 01-86-0-L
OCEANO. DRY LAB. 01-68-1-Q
HANSEN BTL. STO.
OCEANO. WET LAB. 01-58-2-Q
CO S.R. 01-58-0-L
SEC. S.R. 01-58-1-L
BERTH
CHART TABLE
OCEANO. OFFICE 01-58-3-Q
WINCH ROOM 01-47-0-Q
7½ TON DK. CRANE ASSY.
ANCHOR WINDLASS
25'-8 MOTOR SURF BOAT (PLASTIC) P/S
15 MAN INFLATABLE LIFE BOAT P/S
ELECTRONIC EQPT. RACKS (A THRU K)

UPPER & FORECASTLE DECKS

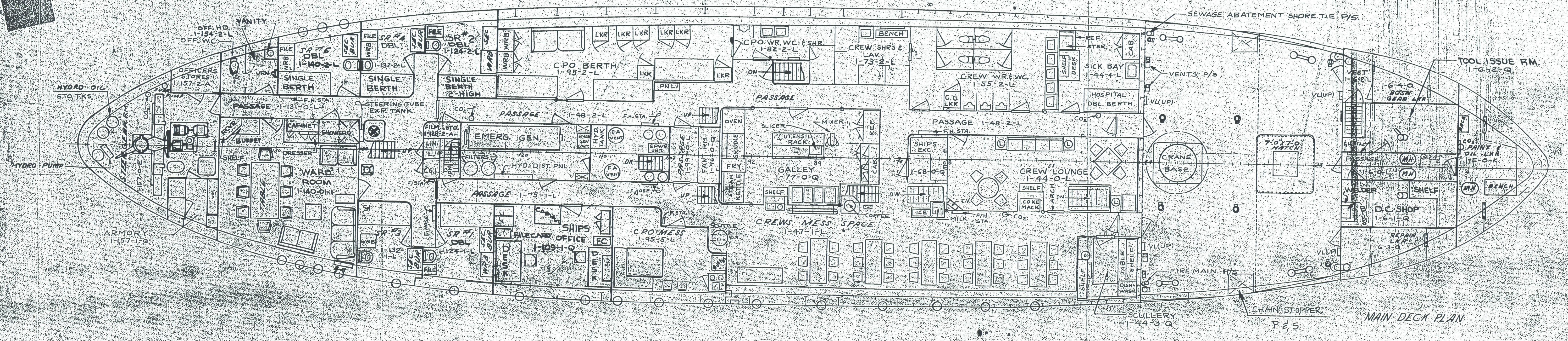
SEWAGE ABATEMENT SHORE TIE P/S
HYDRO OIL STO. TKS.
HYDRO PUMP
OFF. W.C.
VANITY
SINGLE BERTH
DBL 1-140-2-L
CPO BERTH 1-95-2-L
CPO WR. WC. & SHR. 1-82-2-L
CREW SHR'S & LAV. 1-73-2-L
CREW WR. & WC. 1-55-2-L
SICK BAY 1-44-1-L
HOSPITAL DBL. BERTH
TOOL ISSUE RM. 1-16-2-Q
BOSN GEAR LKR.
PAINT & OIL LKR.
PASSAGE
STEERING TUBE EXP. TANK
EMERG. GEN.
WARD ROOM 1-140-0-M
ARMORY 1-157-1-Q
SHIPS OFFICE 1-109-1-Q
CPO MESS 1-95-1-L
GALLEY 1-77-0-Q
CREW'S MESS SPACE 1-47-1-L
CREW LOUNGE 1-44-0-L
CRANE BASE
D.C. SHOP 1-16-1-Q
SCULLERY 1-44-3-Q
FIRE MAIN P/S
CHAIN STOPPER P/S

MAIN DECK PLAN

76TE-0103-16 REV. C
SCALE 1/8" = 1'-0" SHEET 4 OF 5

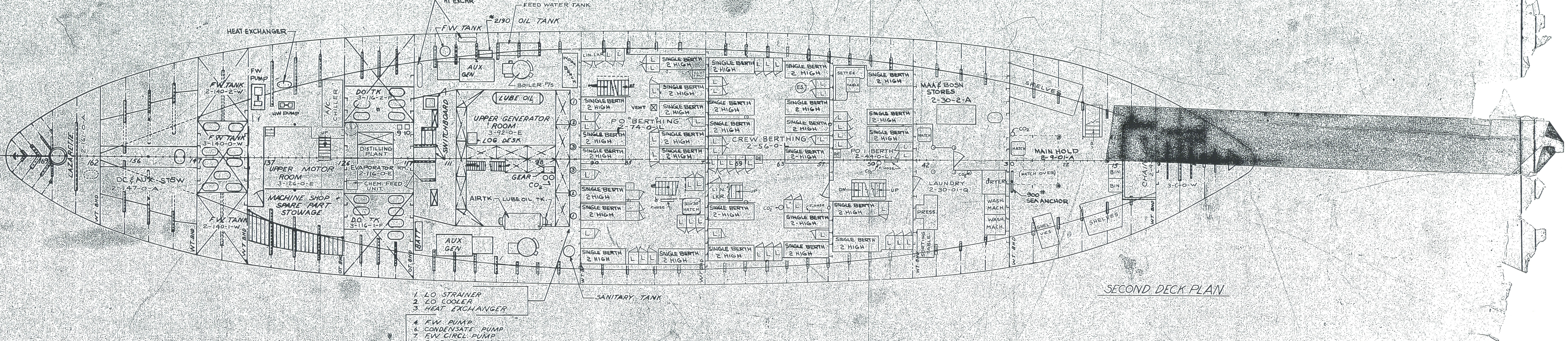
HEAT EXCHANGER
HT. EXCHR
FEED WATER TANK
F.W. TANK
OIL TANK
F.W. TANK 2-140-2-W
F.W. TANK 2-140-0-W
F.W. TANK 2-140-1-W
OCEANO STOW 2-147-0-A
UPPER MOTOR ROOM 2-126-0-E
MACHINE SHOP SPARE PART STOWAGE
EVAPORATOR RM. 2-116-0-E
DISTILLING PLANT
SWITCHBOARD
UPPER GENERATOR ROOM 2-92-0-E
LUBE OIL
AUX GEN
BOILER P/S
AIR TK
LUBE OIL TK
P.O. BERTHING 2-74-0-L
CREW BERTHING 2-56-0-L
SINGLE BERTH 2 HIGH
MAA & BOSN STORES 2-30-2-A
LAUNDRY 2-30-0-Q
MAIN HOLD 2-9-0-A
SEA ANCHOR
SANITARY TANK

SECOND DECK PLAN

1. LO STRAINER
2. LO COOLER
3. HEAT EXCHANGER
4. F.W. PUMP
6. CONDENSATE PUMP
7. F.W. CIRCL. PUMP
8. EVAP. F.W. PUMP
9. VACUUM PUMP
10. BRINE PUMP
11. S.W. FEED PUMP
12. PRE LUB PUMP

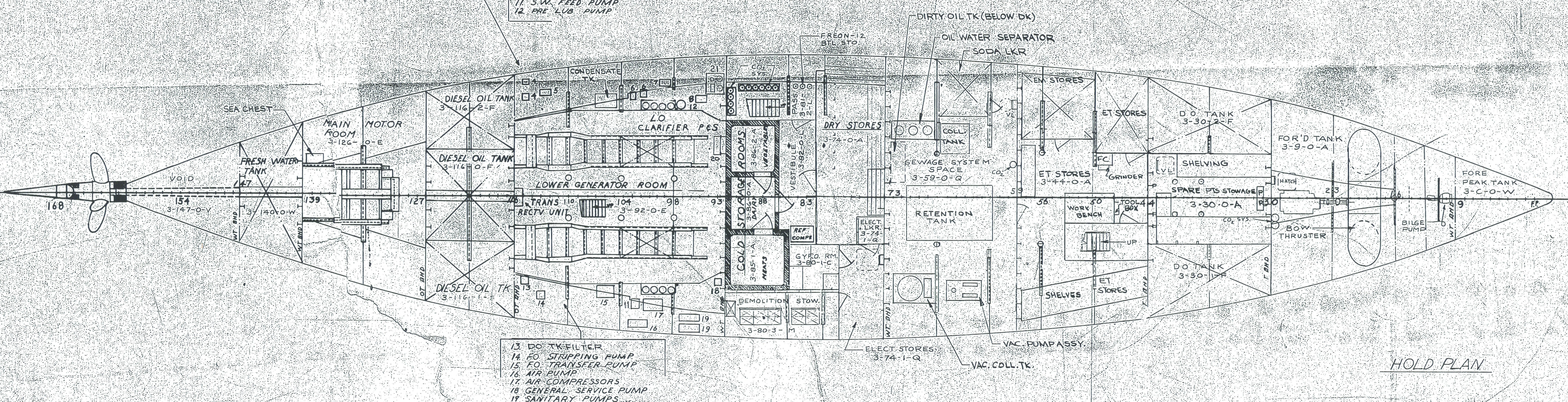
DIRTY OIL TK (BELOW DK)
FREON-12 BTL. STO.
OIL WATER SEPARATOR
SODA LKR
SEA CHEST
MAIN MOTOR ROOM 3-126-0-E
FRESH WATER TANK
VOID 3-147-0-V
CONDENSATE TK
DIESEL OIL TANK 3-116-2-F
DIESEL OIL TANK 3-116-0-F
LO CLARIFIER P&S
LOWER GENERATOR ROOM
TRANS RECTV. UNIT
3-92-0-E
DIESEL OIL TK 3-116-1-F
COLD STORAGE ROOMS
VEGETABLE 3-86-2-A
DAIRY 3-86-0-A
MEATS 3-85-1-A
VESTIBULE 3-82-0-L
PASS 3-81-2-L
REF COMPR
GYRO RM. 3-80-1-C
DEMOLITION STOW. 3-80-3-M
DRY STORES 3-74-0-A
ELECT. LKR. 3-74-1-Q
SEWAGE SYSTEM SPACE 3-59-0-Q
COLL. TANK
RETENTION TANK
EM STORES
ET STORES 3-44-0-A
ET STORES
GRINDER
WORK BENCH
TOOL BOX
SHELVES
SHELVING
SPARE P'TS STOWAGE 3-30-0-A
D.O. TANK 3-30-2-F
D.O. TANK 3-30-1-F
FOR'D TANK 3-9-0-A
BOW THRUSTER
BILGE PUMP
FORE PEAK TANK 3-C-0-W
ELECT. STORES 3-74-1-Q
VAC. COLL. TK.
VAC. PUMP ASSY.

13. DO TK FILTER
14. FO STRIPPING PUMP
15. FO TRANSFER PUMP
16. AIR PUMP
17. AIR COMPRESSORS
18. GENERAL SERVICE PUMP
19. SANITARY PUMPS
20. LO XFR PUMP
21. FO PURIFIER

HOLD PLAN

WAGO 295